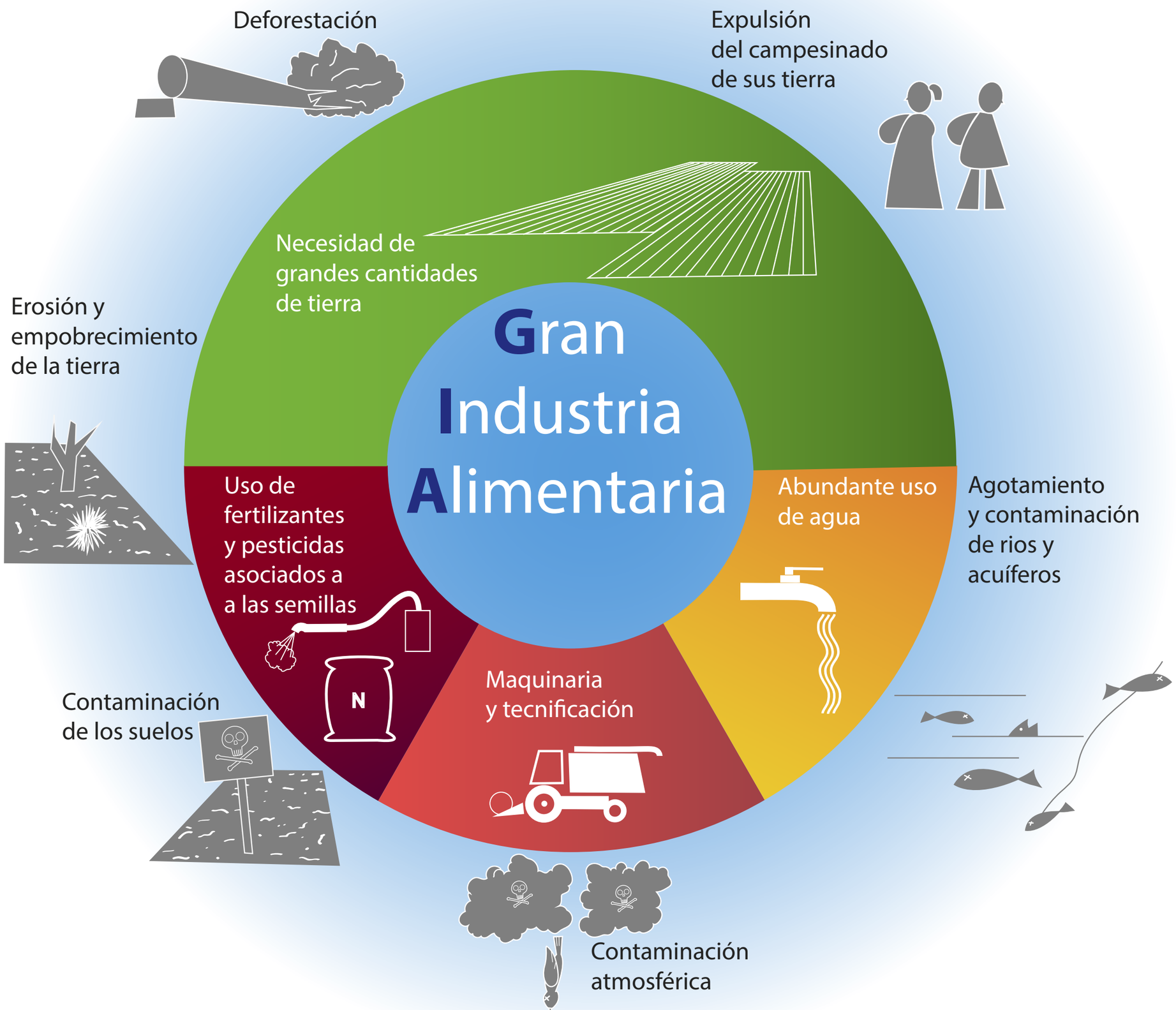Manos Unidas